

# PLAT OF SURVEY

## LOT 41, BAYWOOD ESTATES - 1st ADDITION

LOCATED IN THE NW ¼ OF SECTION 1, TOWNSHIP 3 NORTH,  
RANGE 16 EAST AND THE NE ¼ OF SECTION 2, TOWNSHIP 3 NORTH,  
RANGE 16 EAST, TOWN OF SUGAR CREEK, WALWORTH COUNTY, WISCONSIN

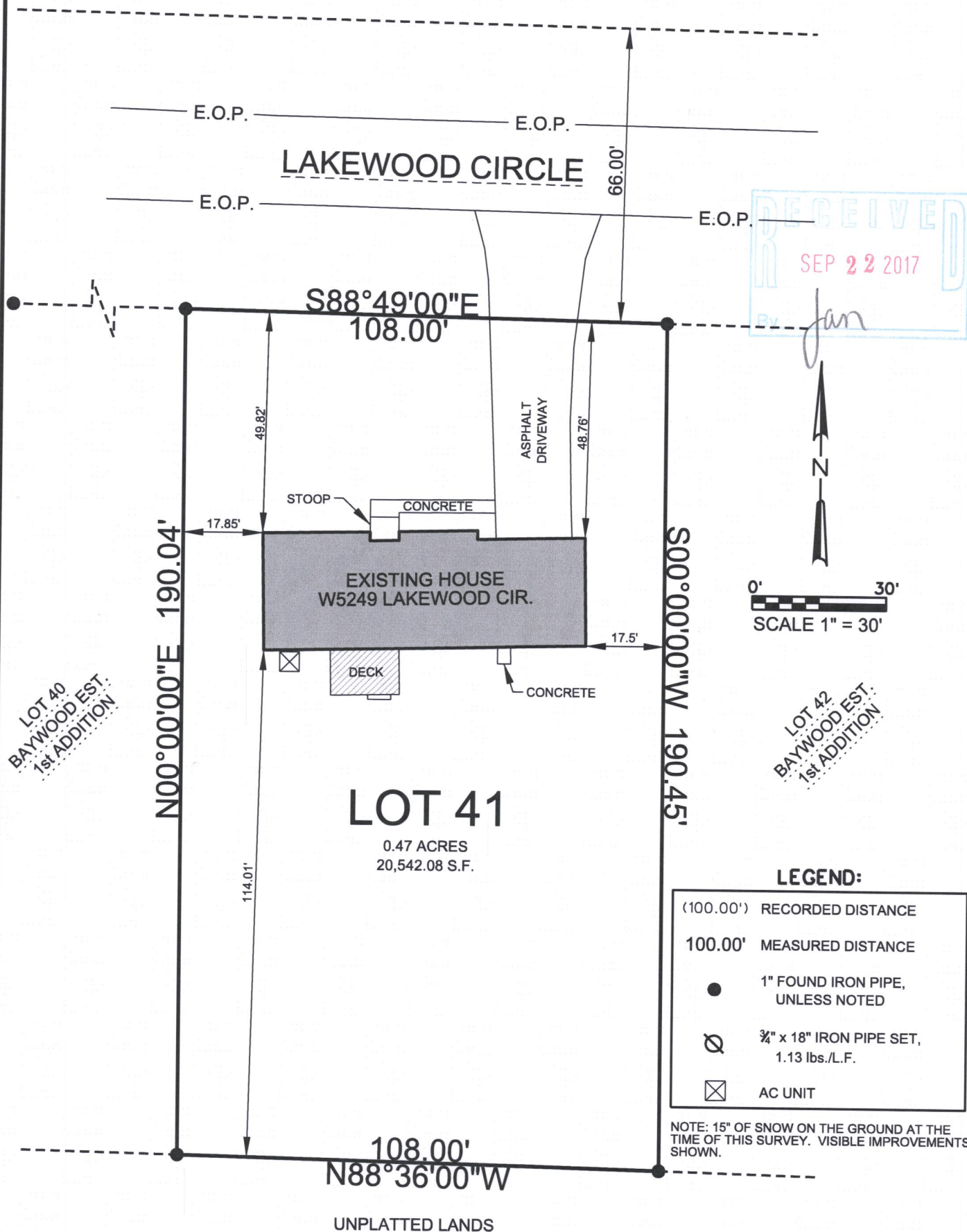

SURVEY DATE: 12/20/2016  
SURVEY MADE FOR:  
KEEFE REAL ESTATE, INC.  
203 E. COMMERCE CT.  
ELKHORN, WI 53121

**V<sup>2</sup>G**  
SURVEYING, LLC  
550 BAYVIEW ROAD SUITE B  
MUKWONAGO, WI 53149  
(262) 378-5097

THIS SURVEY IS MADE FOR THE USE OF THE  
PRESENT OWNERS OF THE PROPERTY, AND  
ALSO THOSE WHO PURCHASE, MORTGAGE OR  
GUARANTEE TITLE TO WITHIN ONE (1) YEAR  
FROM DATE HERETO.

I, MICHAEL A. GREESON R.L.S. #2770, HEREBY CERTIFY THAT  
THIS SURVEY WAS MADE IN ACCORDANCE WITH  
THE MINIMUM STANDARDS FOR PROPERTY SURVEYS  
(CHAPTER A-E 7) FOR THE STATE OF WISCONSIN AND  
HAS BEEN PREPARED UNDER MY DIRECTION AND  
CONTROL AND IS CORRECT TO THE BEST OF MY  
KNOWLEDGE AND BELIEF.

